

Octave Slurs

BBb

A

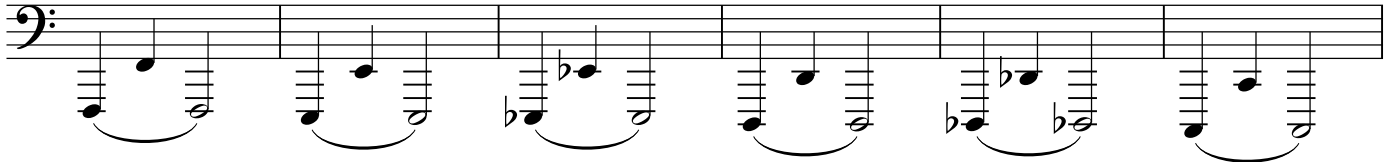
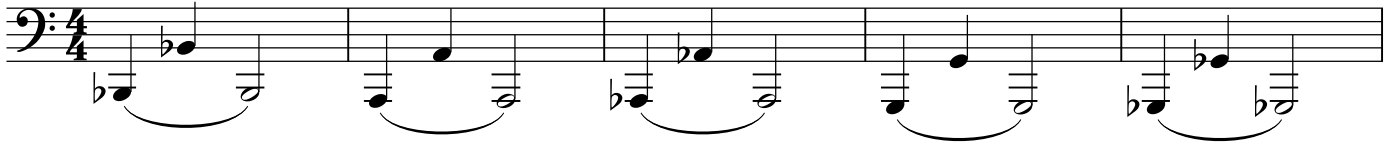

B

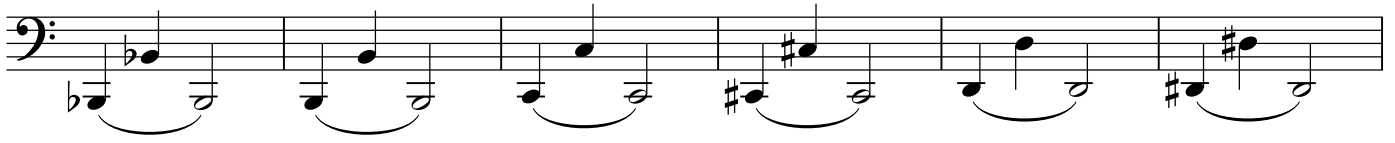

C

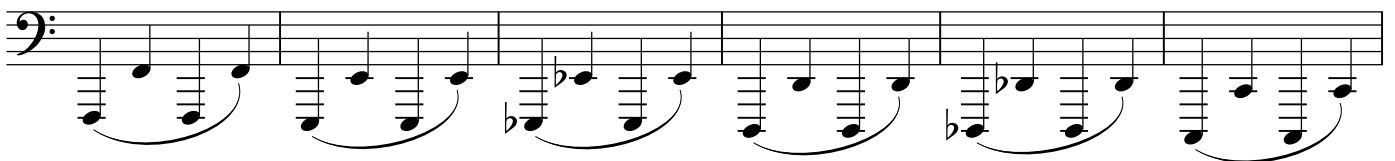

D

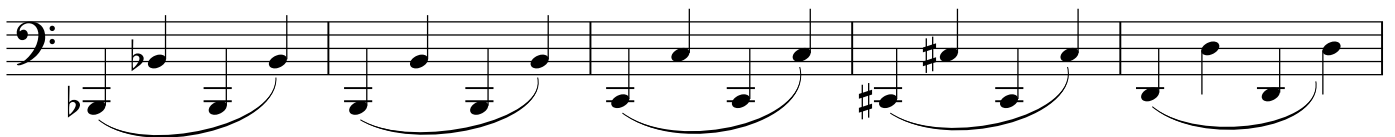

E

F

G

H
