

# Three-Note Lip Slurs

## Euphonium

1

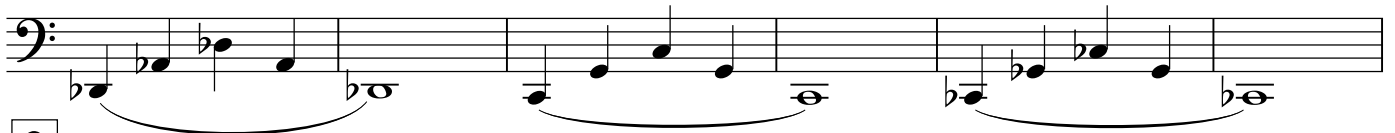

2

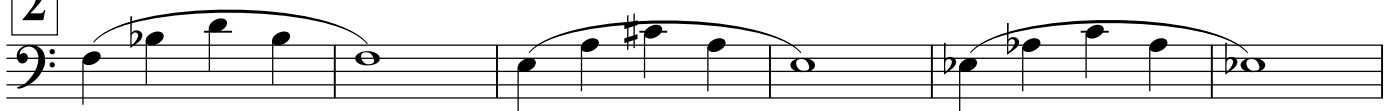

3

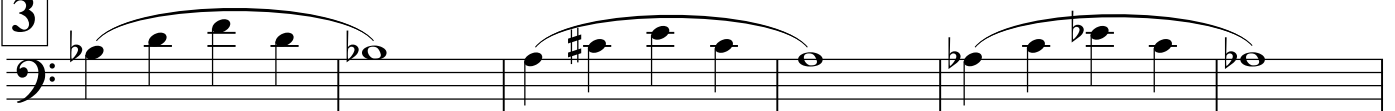

4

5

6

